

# GLORY OF INTELLIGENCE

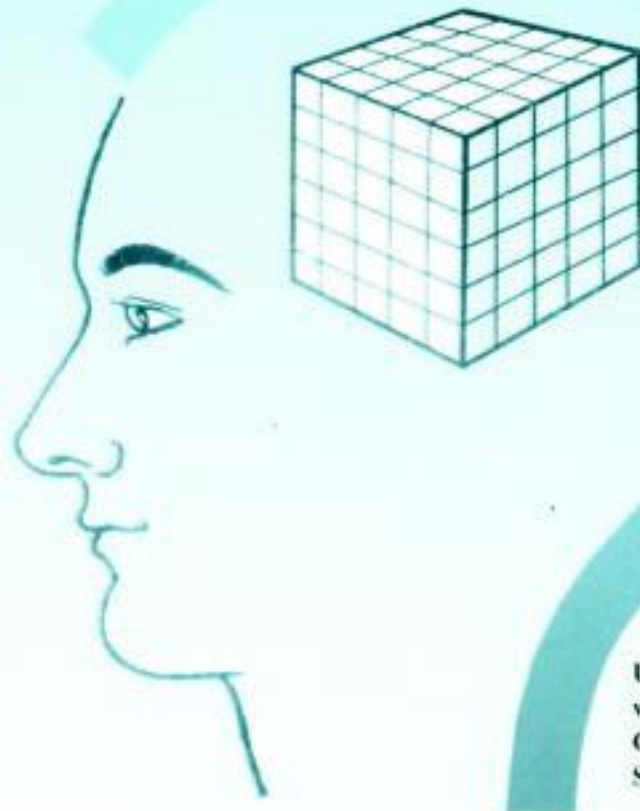

Usha Khire  
with  
Girija Joshi-Desai,  
Sameer Ballal



**Jnana Prabodhini s Institute of Psychology  
And Extension Centre**

Jnana Prabodhini Bhavan, 510 Sadashiv Peth, Pune : 30

**Profile in Brief**

A research institute engaged in research, guidance and training in identification and nurture of human abilities.

Affiliated to University of Pune, recognized by UGC.

One and half year s P.G. Diploma in School Psychology.

Guidance and facility for Ph.D.

Constructed 120 tests for measuring 120 factors of intelligence, and many other tests including Shishu Prajna (शिशुप्रज्ञा), Indian Child Intelligence Test (ICIT), Personality and Adjustment Inventories.

Produced computerized aptitude test battery I-AM for career guidance to 10<sup>th</sup> and 12<sup>th</sup> passed students.

Research acknowledged at national and international level; undertaken collaborative projects

**Current Areas of Research and other activities**

- Follow-up of the gifted.
- Comprehensive child and youth development
- School environment and development of intelligence
- Social awareness
- Emotional intelligence
- Reading and thinking skills
- Women leadership
- Parental skills
- Effect of computerization on test performance
- Vacational programmes for Child and Youth Development.
- Short training programmes for stress management, self management, whole brain thinking, decision making, creativity, positive thinking, leadership.
- Aptitude testing and psychological assessment
- Guidance for career choice and adjustment problems
- Central office of - Mensa India, branch of Mensa International working for intellectually superior, and Marathi Manas-shastra Parishad.

# **GLORY OF INTELLIGENCE**

(A narration of multifaceted nature of intelligence)

Part - 1

Usha Khire

with

Girija Joshi-Desai, Sameer Ballal

Jnana Prabodhini Samshodhan Sanstha

Jnana Prabodhini, Pune - 30.

**Glory of Intelligence**

( बुद्धिवैभव )

**Publisher :** Secretary,  
Jnana Prabodhini Samshodhan Sanstha  
510 Sadashiv Peth, Pune - 411030  
☎ : 24207000/141/143  
Email : jpss06@gmail.com

**Printer :** Chhatra Prabodhan  
510, Sadashiv Peth, Pune - 411030

**Cover page designed by :**  
Disha Advertising, Pune

**Copyright :** Jnana Prabodhini Samshodhan Sanstha

**English Edition :** 2004  
**Reprint :** 2010

**Original Marathi Edition :** First - 1992  
Second - 1996  
Reprint - 1998

**Price :** Rs. 30/-

© All rights are reserved by the Publisher

---

---

## CONTENTS

---

---

|  |    |
|--|----|
| □ Foreword .....                       | 5  |
| □ Acknowledgement.....                 | 7  |
| □ Introduction .....                   | 9  |
| □ Guilford s Concept of Intellect..... | 11 |
| □ Development of Intelligence .....    | 21 |
| □ Major Facets of Intelligence .....   | 24 |
| □ Visual Intelligence .....            | 26 |
| □ Symbolic Intelligence .....          | 33 |
| □ Semantic (Verbal) Intelligence ..... | 39 |
| □ Behavioural Intelligence .....       | 47 |
| □ Concluding Comments .....            | 53 |

---

## ACKNOWLEDGEMENT

---

Investigations into the nature of multifaceted intelligence have been considered of prime importance at Jnana Prabodhini. The Founder Director Late Dr. V.V. Pendse, then the next Director Dr. V.S. Tamhankar and the present Director Dr. G.S. Bapat, all of them motivated us from time to time for this unique and Herculean task and provided all possible support. The research reports were presented to a limited scientific community. But Dr. G.S. Bapat thought that the project would not be complete unless the concept and results were presented to the common public. And he gave the idea of a small Marathi booklet.

The printing section of Jnana Prabodhini and many other volunteers came forward for printing. And thus the first edition was out. Mr. Mahendra Sethiya, the editor of 'Chhatra Prabodhan', published the second edition in 1996, which was later reprinted in 1998. The third edition of the Marathi version is still in the process.

Many readers repeatedly mentioned the need of English translation, and Mr. Mahendra Sethiya showed an initiative for publishing also the English version. Our devoted past students Mrs. Girija Joshi-Desai and Mr. Sameer Ballal came forward for this task.

Though it was a translation of the previous Marathi version, it was not very smooth to maintain the scientific framework of the matter and bringing each sentence closer to the experience of a common person. But the co-writers Mrs. Girija Joshi-Desai and Mr. Sameer Ballal - were successful in pursuing our discussions and arranging periodical sittings for finalizing the translation in English. Mrs. Meenakshi Rajan-Rao, another past student critically read the final English version. Mrs. Manjiri Mhaskar participated in monitoring the whole process from script to print.

I acknowledge gratefully all these contributions.

**Usha Khire**

Secretary

Jnana Prabodhini Samshodhan Sanstha

Pune

**JNANA PRABODHINI'S**  
**OTHER PUBLICATIONS**  
**FOR**  
**ENHANCING ABILITIES**

Rich Content by  
Expert Writers !  
Quality Printing at  
Reasonable Price !

| No. | Book Name  | Price                   |
|-----|--|-------------------------|
| 1.  | Enhancement of<br>Intelligence Through Play<br>हसत खेळत बुद्धिविकास - भाग १<br>- भाग २ | 150/-<br>130/-<br>150/- |
| 2.  | बुद्धिवैभव   | 25/-                    |
| 3.  | 3D Magic<br>त्रिमितीची किमया   | 80/-<br>75/-            |
| 4.  | Be Creative<br>कल्पक बनू या  | 100/-<br>60/-           |
| 5.  | व्यक्तिकासासाठी विद्याव्रत   | 70/-                    |
| 6.  | प्रतिभेच्या प्रांतातील प्रवास  | 50/-                    |
| 7.  | सामाजिक जाणीव संवर्धन...   | 80/-                    |

**Printer & Distributor**  
**Chhatra Probodhan**  
Jnana Prabodhini  
510, Sadashiv Peth,  
Pune - 411 030

Nature has bestowed on us enormous intellectual potential but we don't understand it completely nor do we experience it. Even the most average individual possesses some abilities. It is essential to discover all these abilities for comprehensive progress of an individual and society. This small booklet elaborates through simple illustrations how we can recognize and have access to the vast nature of our intellectual potential.

**- Prof. Dr. Usha Khire**

**Jnana Prabodhini's Institute of Psychology  
Jnana Prabodhini Bhavan,  
510, Sadashiv Peth,  
Pune 411 030**

